

Planning Permit No. 105/ABE/91

APPROVED
 NOTES
 1. ALL DIMENSIONS ARE IN METRE.
 2. THIS DRG IS PREPARED BASED ON THE DISCUSSION HELD WITH THE CHIEF URBAN PLANNER, M.M.D.A. ON 12.10.90.
 FOR MEMBER SECRETARY
 MADRAS METROPOLITAN
 DEVELOPMENT AUTHORITY
 MADRAS - 600 008.

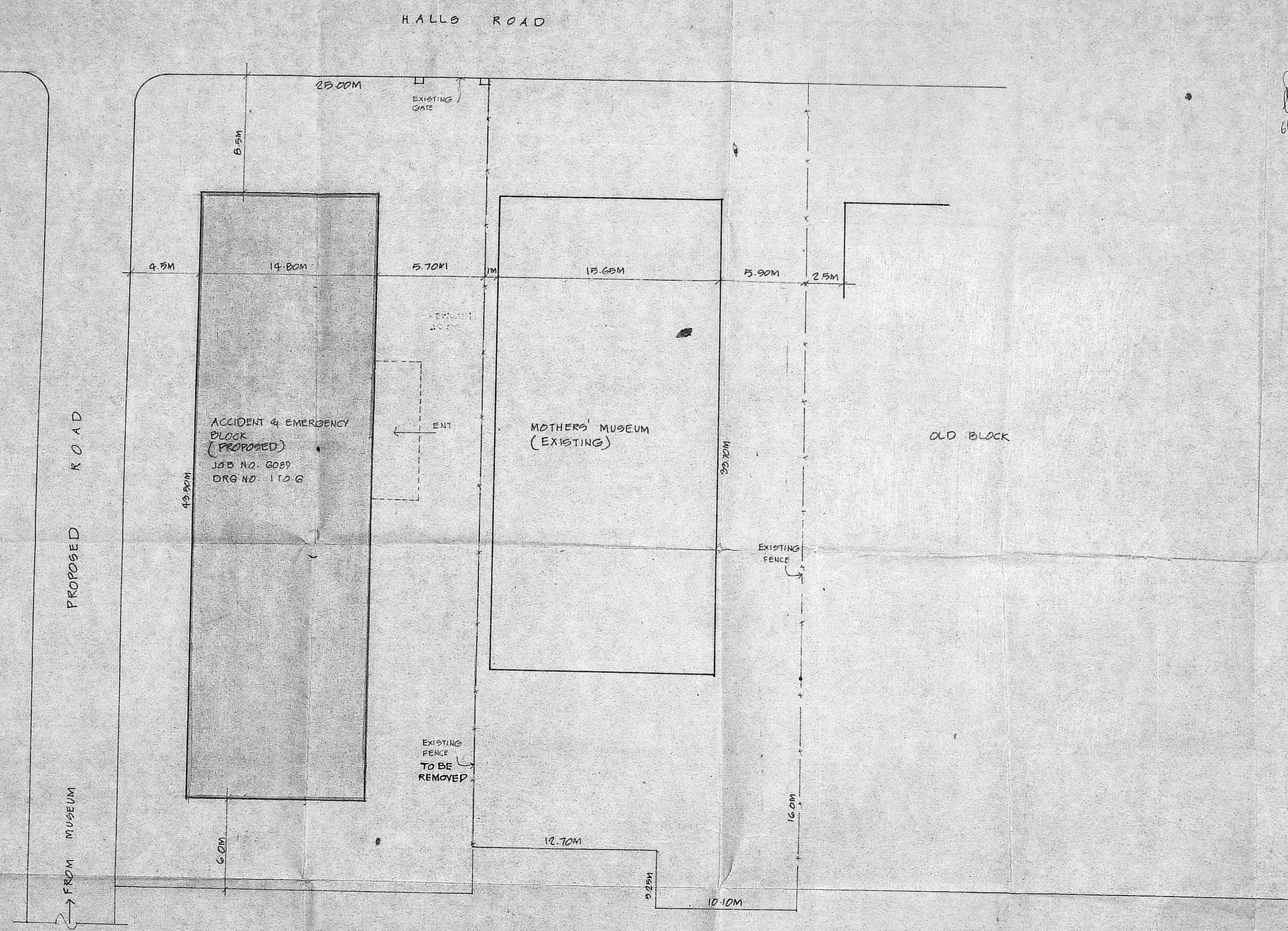

| SNO. | REVISIONS | SIGN | DATE |
|------|-----------|------|------|
| | | | |

CHIEF ARCHITECT

SENIOR ARCHITECT

ARCHITECT

OFFICE OF THE CHIEF ARCHITECT, MADRAS.

SCALE : 1:200 DATE:

DEALT: JOB NO. 6089 DRG. NO. 7

TNUP-TRAMP PROPOSED CASUALTY RECEIVING STATION, ACCIDENT & EMERGENCY BLOCK AT CHILDREN HOSPITAL, EGMORE.

PART LAY-OUT PLAN

Revised Scurtry Plan
C4/22670/90
Planning Permit No. 10/PC/ACE/90

APPROVE

- NOTES
SUBJECT TO THE CONDITIONS I
1. ALL DIMENSIONS ARE IN MM.
 2. THIS WORK HAS BEEN PREPARED UNDER THE CEILING AND A/E/13/10/2007/25/185 DT 14/08/07 AND THE DISPOSITION BY THE C/CE/11/10/06 CAMPUS ENGINEERING COLLEGE, SECRETARIAT, CHENNAI.
 3. PLINTH AREA: MADRAS METROPOLITAN DEVELOPMENT AUTHORITY
GROUND FLOOR: 600.00 SQ.M
FIRST FLOOR: 640.00 SQ.M
SECOND FLOOR: 640.00 SQ.M
THIRD FLOOR: 640.00 SQ.M
TOTAL: 2520.00 SQ.M
 4. THIS IS ONLY A PRELIMINARY DRAWING.

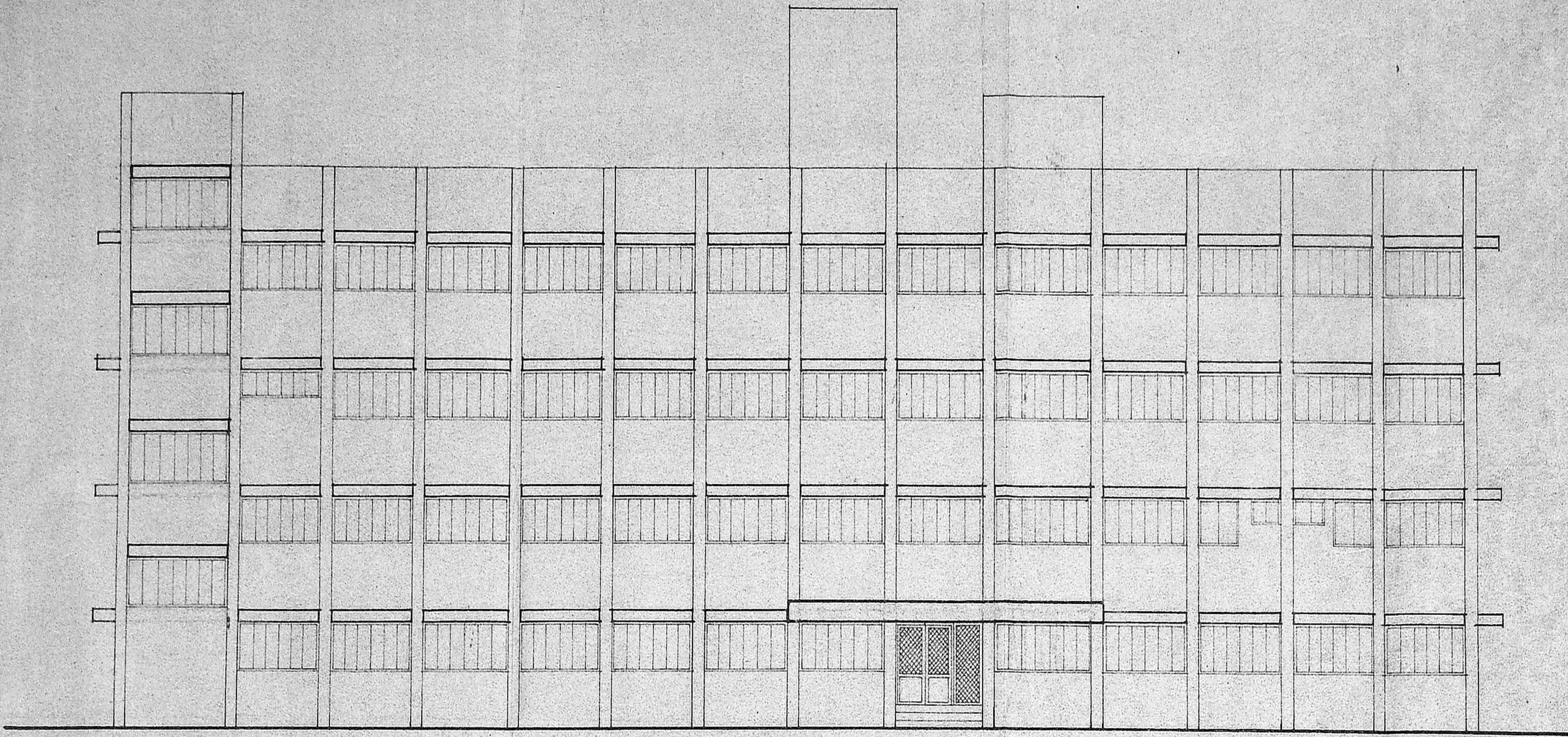

FRONT ELEVATION.

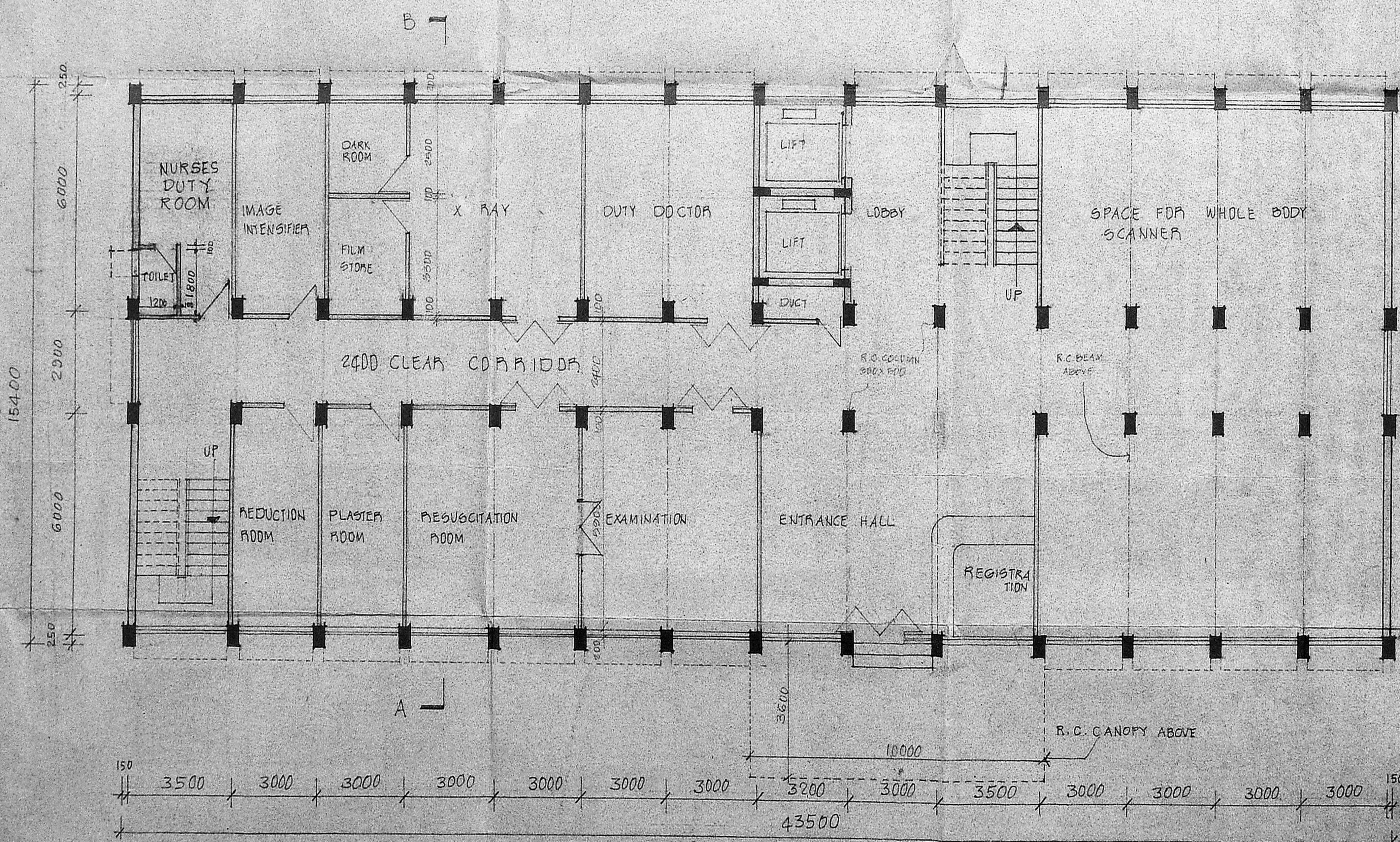

GROUND FLOOR PLAN.

| NO. | REVISIONS | SIGN | DATE |
|-----|-----------|------|------|
| | | | |

Chief Architect

Senior Architect

Architect

OFFICE OF THE CHIEF ARCHITECT, MADRAS.

SCALE: 1/100

DATE: 7.3.70

DEALT: V.JOTHU

JOB NO. DRGNO.

CHECKED: S.G.

6089 1

TNUP-TRAMP, PROPOSED CASUALTY RECEIVING STATION, ACCIDENT AND EMERGENCY CLINIC AT CHILDREN'S HOSPITAL, EDOMBE

GROUND FLOOR PLAN & ELEVATION

Rev 2nd Survey Plan
 C/4/23670/90
 11/11/90

NO. NOTES
 1. ALL DIMENSIONS ARE IN MM.
 2. THIS IS ONLY A PRELIMINARY DRAWING.

APPROVED
 SUBJECT TO THE CONDITIONS IN THIS OFFICE LETTER.
 THIS OFFICE LETTER No. C/4/23670/90 Date 6-3-91
 FOR MEMBER SECRETARY
 MADRAS METROPOLITAN DEVELOPMENT AUTHORITY
 MADRAS - 600 008.

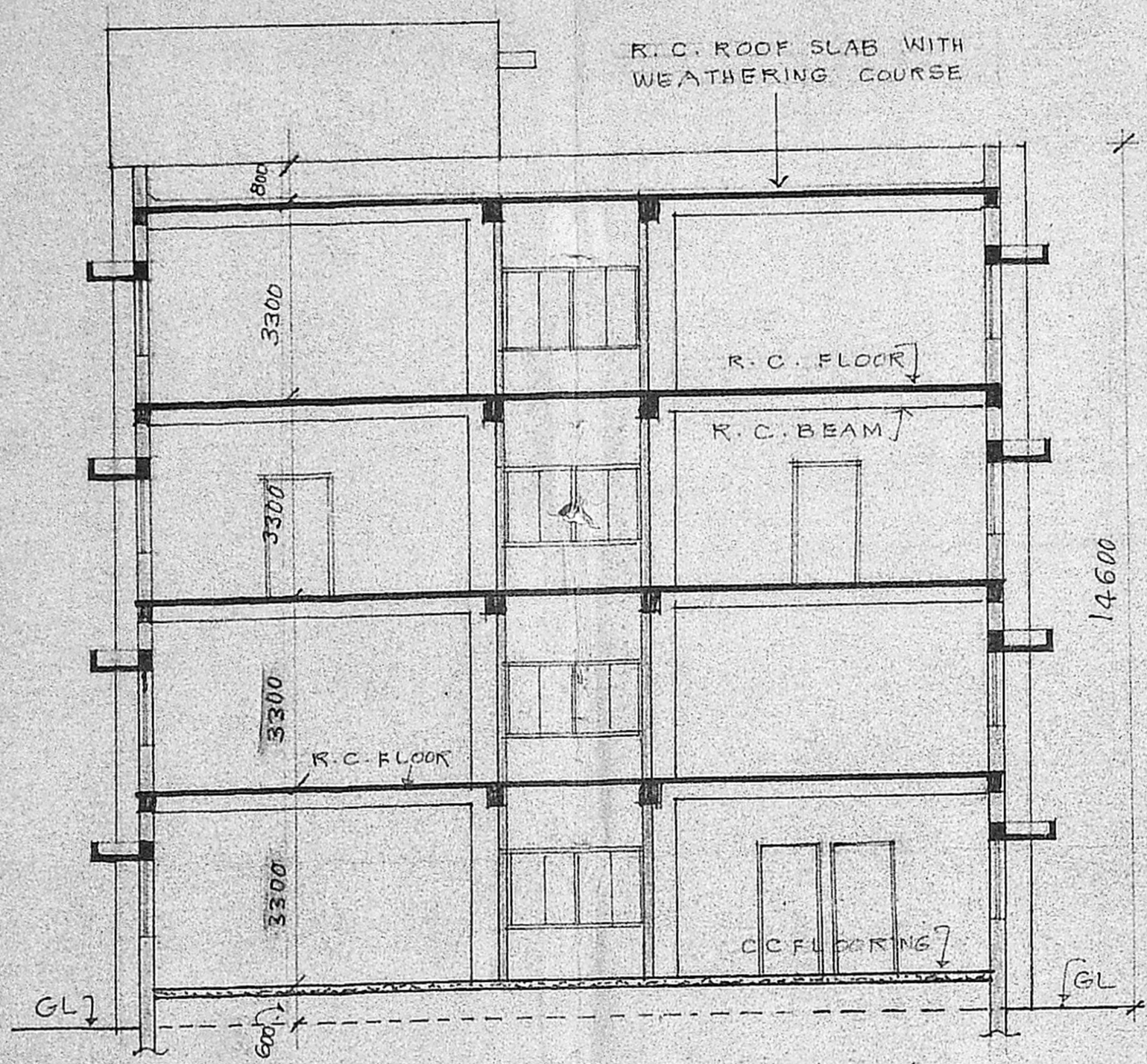

SECTION ON 'AB'

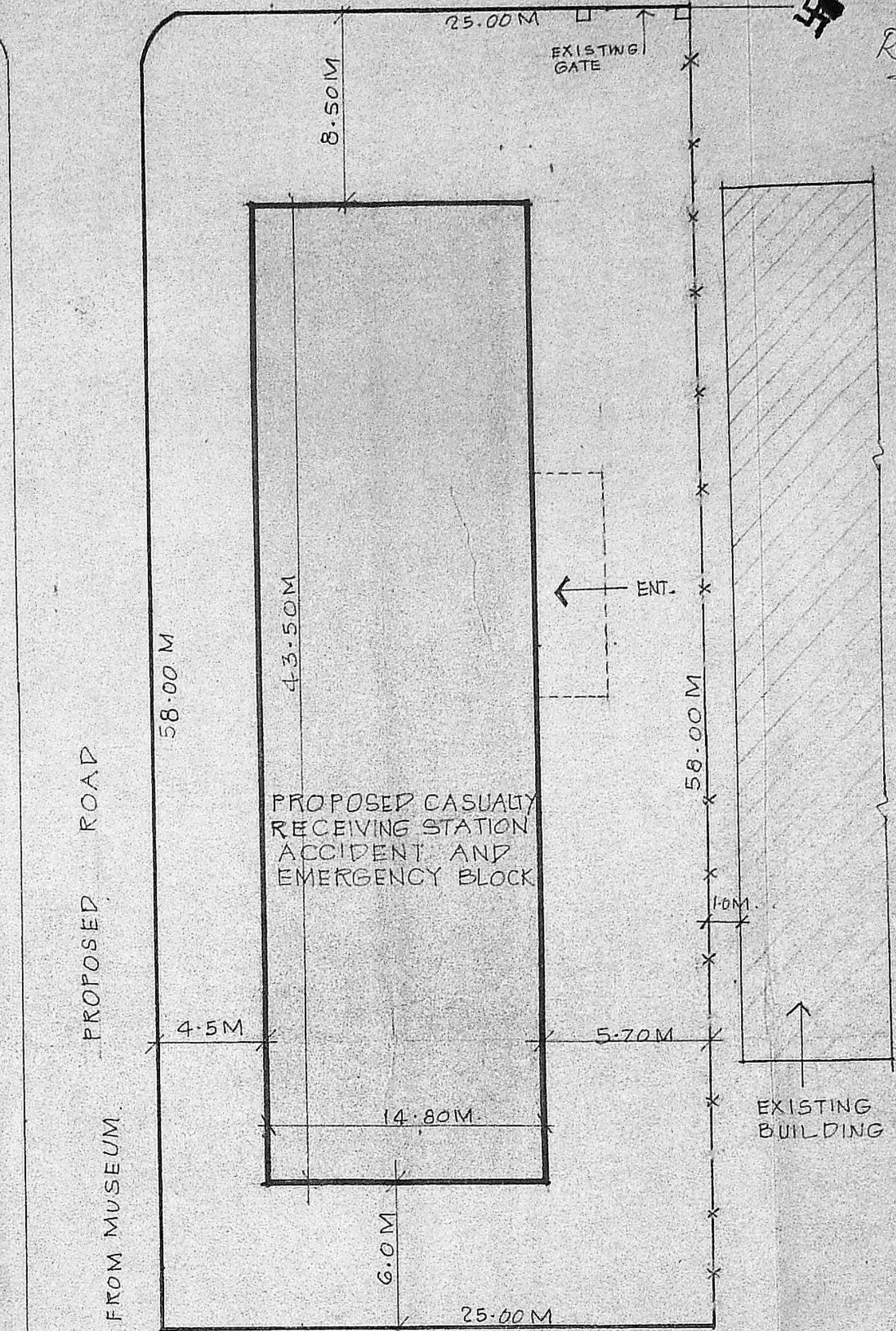

SITE PLAN (CANCELLED)
 SCALE 1:200
 REFER JOB NO. 6089
 DRG. NO. 7

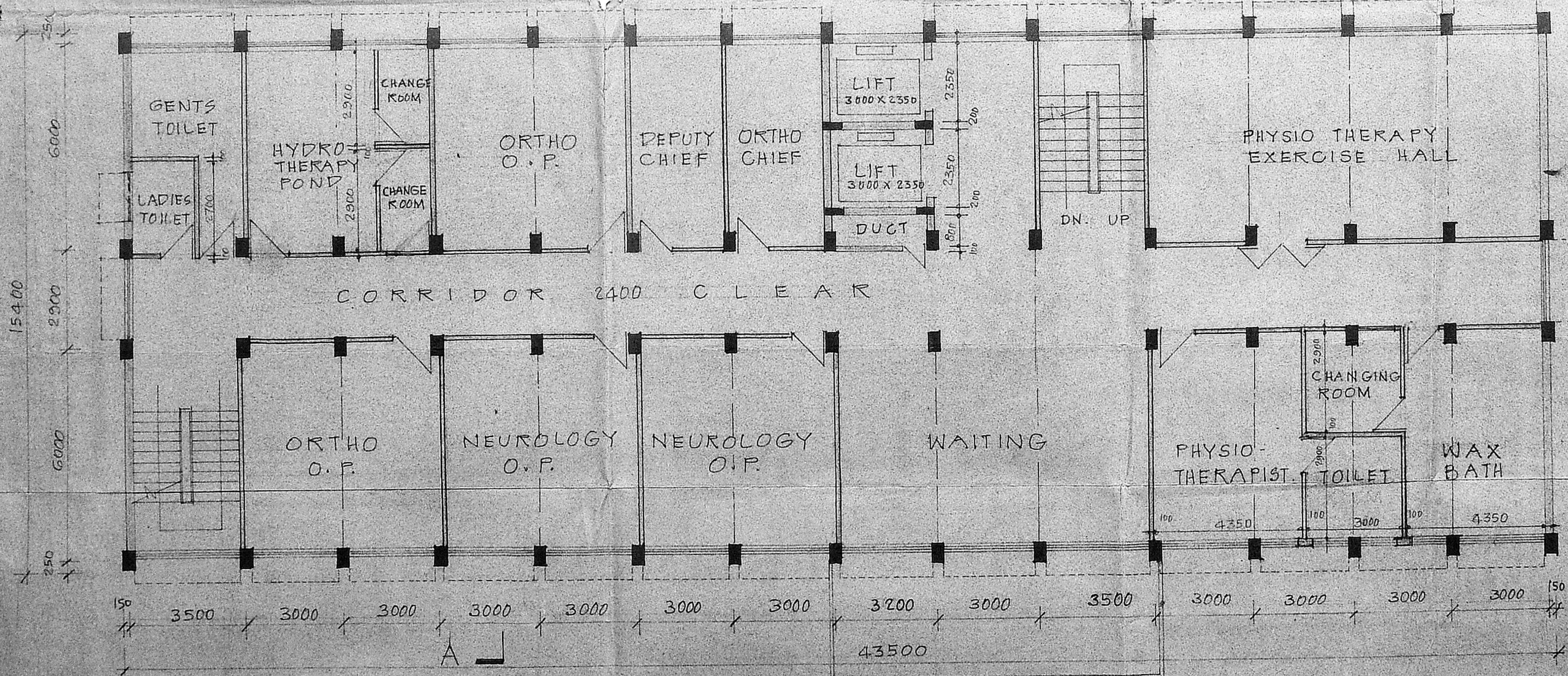

FIRST FLOOR PLAN.

| NO. | REVISIONS | SIGN | DATE |
|-----|-----------|------|------|
| | | | |

Chief Architect

Deputy Chief Architect

Senior Architect

Architect

OFFICE OF THE CHIEF ARCHITECT, MADRAS.

SCALE: 1:100 DATE: 7.3.90

| | | |
|---------------|---------|---------|
| DEALT WITH | JOB NO. | DRG NO. |
| CHECKED: S.G. | 6089 | 2 |

TNUP - TRAMP PROPOSED CASUALTY RECEIVING STATION ACCIDENT AND EMERGENCY BLDG AT CHILDREN HOSPITAL EGMORE.

FIRST FLOOR PLAN & SECTION

Received Soumya/Kan
C4/23670/90
11/2/1990

5ND. NOTES
1. ALL DIMENSIONS ARE IN MM.
2. THIS IS ONLY A PRELIMINARY DRAWING.

clearance C/PC/4EE/91
Planning Permit No. C/23670/90 Date 3-91

APPROVED
SUBJECT TO THE CONDITIONS IN
THIS OFFICE LETTER
No. C/23670/90 Date 3-91
FOR MEMBER SECRETARY
MADRAS METROPOLITAN
DEVELOPMENT AUTHORITY
MADRAS - 600 008.

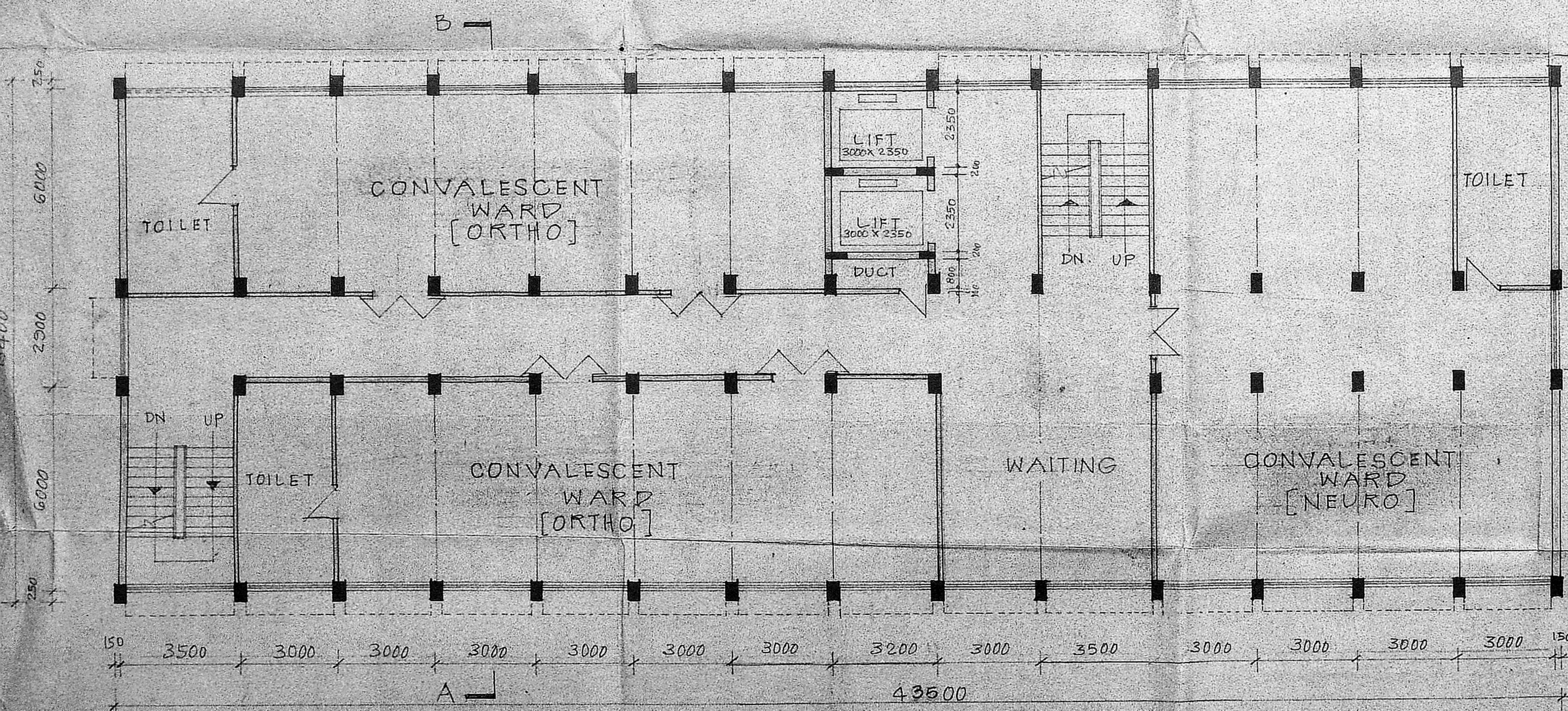
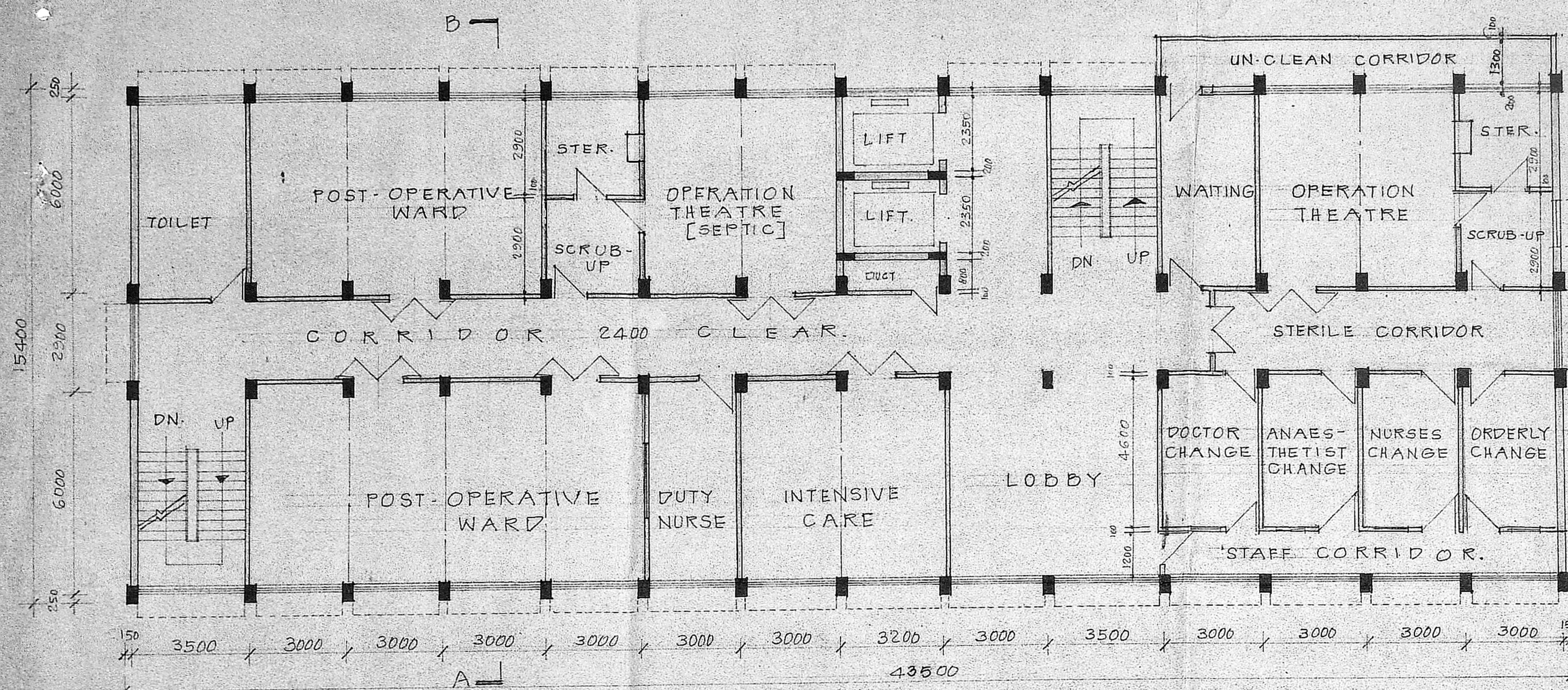

5ND. REVISIONS

CHIEF ARCHITECT

DY CHIEF ARCHITECT SENIOR ARCHITECT

ARCHITECT ASST. ARCHITECT

OFFICE OF THE CHIEF ARCHITECT, MADRAS.

SCALE: 1:100 DATE: 7

DEALT WITH JOB NO. DRG

CHECKED: S.G. 6088 3

TNU - TRAMP, PROPOSED CASUALTY RECEIVING STATION ACCIDENT AND EMERGENCY BL AT CHILDREN HOSPITAL ECOMO

SECOND & THIRD FLOOR PLAN